

**Application to vary a premises licence under the Licensing Act 2003**

**PLEASE READ THE FOLLOWING INSTRUCTIONS FIRST**

Before completing this form please read the guidance notes at the end of the form. If you are completing this form by hand please write legibly in block capitals. In all cases ensure that your answers are inside the boxes and written in black ink. Use additional sheets if necessary.

**You may wish to keep a copy of the completed form for your records.-**

We, Lake District Leisure Pursuits being the premises licence holder, apply to vary a premises licence under section 34 of the Licensing Act 2003 for the premises described in Part 1 below.

Premises licence number	PL(A)0800
-------------------------	-----------

**Part 1 – Premises Details**

Limefitt Park, Patterdale Road, Troutbeck, Windermere, Cumbria	
Post town	Post code LA23 1PA

Telephone number at premises (if any)	01539 432564
Non-domestic rateable value of premises	£107500.00

**Part 2 – Applicant Details**

Daytime contact telephone number			
Email address (optional)			
Current address if different from premises address	[REDACTED]		
Post town	Post code	[REDACTED]	

**Part 3 – Variation**

Please tick yes

Do you want the proposed variation to have effect as soon as possible?	<input checked="" type="checkbox"/>
--	-------------------------------------

If not, when do you want the variation to take effect from	Day	Month	Year				

Please describe briefly the nature of the proposed variation (please read guidance note 1)?	
The approve alterations to the premises: re-siting of the existing shop on the Park which is licensed for the sale of alcohol for consumption off the premises.	

Receipt No ..... 233065 .....  
 Initials ..... EME .....  
 Date ..... 20.05.14 .....

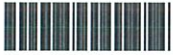

If your proposed variation would mean that 5,000 or more people are expected to attend the premises at any one time, please state the number expected to attend.

Not Applicable
----------------

**Part 4 – Operating Schedule**

Please complete those parts of the Operating Schedule, which would be subject to change if this application to vary is successful

**Provision of regulated entertainment – please tick Yes**

- a) plays (if ticking yes, fill in box A) 

--
- b) films (if ticking yes, fill in box B) 

--
- c) indoor sporting events (if ticking yes, fill in box C) 

--
- d) boxing or wrestling entertainment (if ticking yes, fill in box D) 

--
- e) live music (if ticking yes, fill in box E) 

--
- f) recorded music (if ticking yes, fill in box F) 

--
- g) performances of dance (if ticking yes, fill in box G) 

--
- h) anything of a similar description to that falling within (e), (f) or (g) (if ticking yes, fill in box h) 

--

**Provision of late night refreshment** (if ticking yes, fill in box I) 

--

**Supply of alcohol** (if ticking yes, fill in box J) 

--

In all cases complete boxes K, L and M.

**A**

Plays			<b><u>Will the performance of a play take place indoors or outdoors or both – please tick</u></b> (please read guidance note 2)	Indoors	
Standard days and timings (please read guidance note 6)				Outdoors	
Day	Start	Finish	<b><u>Please give further details here</u></b> (please read guidance note 3)		
Mon					
Tue					
Wed			<b><u>State any seasonal variations for performing plays</u></b> (please read guidance note 4)		
Thur					
Fri			<b><u>Non standard timings. Where you intend to use the premises for the performance of plays at different times to those listed in the column on the left, please list</u></b> (please read guidance note 5)		
Sat					
Sun					

**B**

Films			<b><u>Will the performance of films take place indoors or outdoors or both – please tick</u></b> (please read guidance note 2)	Indoors	
Standard days and timings (please read guidance note 6)				Outdoors	
Day	Start	Finish	<b><u>Please give further details here</u></b> (please read guidance note 3)		
Mon					

Tue			
Wed			<b>State any seasonal variations for the exhibition of films</b> (please read guidance note 4)
Thur			
Fri			<b>Non standard timings. Where you intend to use the premises for the exhibition of films at different times to those listed in the column on the left, please list</b> (please read guidance note 5)
Sat			
Sun			

**C**

<b>Indoor Sporting Events</b> Standard days and timings (please read guidance note 6)			<b>Please give further details</b> (please read guidance note 3)
Day	Start	Finish	
Mon			
Tue			<b>State any seasonal variations for indoor sporting events</b> (please read guidance note 4)
Wed			
Thur			<b>Non standard timings. Where you intend to use the premises for indoor sporting events at different times to those listed in the column on the left, please list</b> (please read guidance note 5)
Fri			
Sat			
Sun			

**D**

<b>Boxing or wrestling entertainments</b> Standard days and timings (please read guidance note 6)			Will the boxing or wrestling entertainment take place indoors or outdoors or both – please tick (please read guidance note 2)	Indoors	
				Outdoors	
				Both	
Day	Start	Finish			
Mon			<b>Please give further details</b> (please read guidance note 3)		
Tue					
Wed			<b>State any seasonal variations for boxing or wrestling</b> (please read guidance note 4)		
Thur					
Fri			<b>Non standard timings. Where you intend to use the premises for boxing or wrestling entertainment at different times to those listed in the column on the left, please list</b> (please read guidance note 5)		
Sat					
Sun					

**E**

<b>Live music</b> Standard days and timings (please read guidance note 6)			Will the performance of live music take place indoors or outdoors or both – please tick (please read guidance note 2)	Indoors	
				Outdoors	
				Both	
Day	Start	Finish	<b>Please give further details</b> (please read guidance note 3)		
Mon					
Tue					

Wed			<b>State any seasonal variations for the performance of live music</b> (please read guidance note 4)
Thur			
Fri			<b>Non standard timings. Where you intend to use the premises for the performance of live music at different times to those listed in the column on the left, please list</b> (please read guidance note 5)
Sat			
Sun			

## F

<b>Recorded music</b> Standard days and timings (please read guidance note 6)			Will the playing of recorded music take place indoors or outdoors or both – please tick (please read guidance note 2)	Indoors	
				Outdoors	
			Both		
Day	Start	Finish	<b>Please give further details</b> (please read guidance note 3)		
Mon			<b>State any seasonal variations for the playing of recorded music</b> (please read guidance note 4)		
Tue					
Wed					
Thur					
Fri			<b>Non standard timings. Where you intend to use the premises for the playing of recorded music at different times to those listed in the column on the left, please list</b> (please read guidance note 5)		
Sat					
Sun					

## G

<b>Performances of dance</b> Standard days and timings (please read guidance note 6)			Will the performance of dance take place indoors or outdoors or both – please tick (please read guidance note 2)	Indoors	
				Outdoors	
			Both		
Day	Start	Finish	<b>Please give further details</b> (please read guidance note 3)		
Mon			<b>State any seasonal variations for the performance of dance</b> (please read guidance note 4)		
Tue					
Wed					
Thur					
Fri			<b>Non standard timings. Where you intend to use the premises for the performance of dance at different times to those listed in the column on the left, please list</b> (please read guidance note 5)		
Sat					
Sun					

## H

<b>Anything of a similar description to that falling within (e), (f) or (g)</b> Standard days and timings (please read guidance note 6)			<b>Please give a description of the type of entertainment you will be providing.</b>		
Day	Start	Finish	Will the performance of dance take place indoors or outdoors or both – please tick	Indoors	
Mon				Outdoors	

			(please read guidance note 2)	Both	
Tue			<b>Please give further details</b> (please read guidance note 3)		
Wed					
Thur			<b>State any seasonal variations for entertainment of a similar description to that falling within (e), (f) or (g)</b> (please read guidance note 4)		
Fri					
Sat			<b>Non standard timings. Where you intend to use the premises for the entertainment of a similar description to that falling within (e), (f) or (g) at different times to those listed in the column on the left, please list</b> (please read guidance note 5)		
Sun					

I

<b>Late night refreshment</b>			Will the provision of late night refreshment take place indoors or outdoors or both – please tick (please read guidance note 2)	Indoors	
Standard days and timings (please read guidance note 6)				Outdoors	
Day	Start	Finish		Both	
Mon			<b>Please give further details</b> (please read guidance note 3)		
Tue					
Wed			<b>State any seasonal variations for provision of late night refreshment</b> (please read guidance note 4)		
Thur					
Fri			<b>Non standard timings. Where you intend to use the premises for the provision of late night refreshment at different times to those listed in the column on the left, please list</b> (please read guidance note 5)		
Sat					
Sun					

J

<b>Supply of alcohol</b>			Will the supply of alcohol be for consumption (please read guidance note 7)	On the premises	
Standard days and timings (please read guidance note 6)				Off the premises	
Day	Start	Finish		Both	
Mon			<b>State any seasonal variations for the supply of alcohol</b> (please read guidance note 4)		
Tue					
Wed					
Thur			<b>Non standard timings. Where you intend to use the premises for the supply of alcohol at different times to those listed in the column on the left, please list</b> (please read guidance note 5)		
Fri					
Sat					
Sun			The shop is already licensed under the existing Premises Licence for the Park Monday to Saturday 0800 to 2300 hours and Sunday 1000 to 2230 hours		

**K**

Please highlight any adult entertainment or services, activities, other entertainment or matters ancillary to the use of the premises that may give rise to concern in respect of children (please read guidance note 8)

NA

**L**

<b>Hours premises are open to the public</b>			<b>State any seasonal variations</b> (please read guidance note 4)
Standard days and timings (please read guidance note 6)			
Day	Start	Finish	
Mon	0800	0200	
Tue	0800	0200	
Wed	0800	0200	<b>Non standard timings. Where you intend the premises to be open at different times to those listed in the column on the left, please list</b> (please read guidance note 5)
Thur	0800	0200	
Fri	0800	0200	
Sat	0800	0200	
Sun	1000	0100	
			As per the existing Premises Licence

Please identify those conditions currently imposed on the licence which you believe could be removed as a consequence of the proposed variation you are seeking

- I have enclosed the premises licence Please tick yes
- I have enclosed the relevant part of the premises licence

If you have not ticked one of these boxes please fill in reasons for not including the licence, or part of it, below.

Reasons why I have failed to enclose the premises licence or relevant part of premises licence

With the Council with the minor lodged 14 May

**M**

Please describe any additional steps that you intend to take in order to promote the four licensing objectives if the proposed variation is granted:

- a)  **General** – all four licensing objectives (b, c, d, e) (please read guidance note 9)

Existing operating procedures and policies shall continue to apply. No additional steps have been identified as being necessary to take with the re-location of the shop, as in essence the sale of alcohol is carried out in exactly the same way under the existing company policies and procedures and conditions on the premises licence.

b) **The prevention of crime and disorder**

As above

c) **Public safety**

As above

d) **The prevention of public nuisance**

As above

e) **The protection of children from harm**

As above

Please tick yes

- I have made or enclosed payment of the fee
- I have sent copies of this application and the plan to responsible authorities and others where applicable
- I understand that I must now advertise my application
- I have enclosed the premises licence or relevant part of it or explanation
- I understand that if I do not comply with the above requirements my application will be rejected.

**IT IS AN OFFENCE, LIABLE ON CONVICTION TO A FINE UP TO LEVEL 5 ON THE STANDARD SCALE, UNDER SECTION 158 OF THE LICENSING ACT 2003 TO MAKE A FALSE STATEMENT IN OR IN CONNECTION WITH THIS APPLICATION.**

**Part 5 – Signatures** (please read guidance note 10)

Signature of applicant (the current premises licence holder) or applicant's Solicitor or other duly authorised agent (see guidance note 11) If signing on behalf of the applicant please state in what capacity

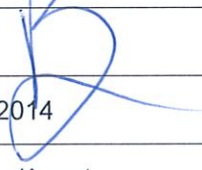
Signature	
Date	19/05/2014
Capacity	Solicitor/Agent

Where the premises licence is jointly held signature of 2<sup>nd</sup> applicant (the proposed current premises licence holder) or 2<sup>nd</sup> applicant's Solicitor or other authorised agent (please read guidance note 18) If signing on behalf of the applicant please state in what capacity

Signature	
Date	
Capacity	

Contact name (where not previously given) and address for correspondence associated with this application (please read guidance note 13)

Blake Laphorn New Kings Court, Tollgate, Chandler's Ford  
584782/000004/SJL/LDRLIC

Post town	Eastleigh	Postcode	SO53 3LG
Telephone number (if any)		Tel: 02380 908090	
If you would prefer us to correspond with you by e-mail, your e-mail address (optional)			

**Notes for guidance**

This application cannot be used to vary the licence so as to extend the period for which the licence has effect or to vary substantially the premises to which it relates. If you wish to make that type of change to the premises licence you should make a new premises licence application under section 17 of the Licensing Act

1. Describe the premises. For example the type of premises, its general situation and layout and any other information which would be relevant to the licensing objectives. Where your application includes off-supplies of alcohol and you intend to provide a place for consumption of these off-supplies you must include a description of where the place will be and its proximity to the premises
2. Where taking place in a building or other structure please tick as appropriate. Indoors may be in a tent.
3. For example state type of activity to be authorised, if not already stated, and give relevant further details, for example (but not exclusively) whether or not music will be amplified or unamplified.
4. For example (but not exclusive), where the activity will occur on additional days during the summer months.
5. For example (but not exclusively), where you wish the activity to go on longer on a particular day, e.g. Christmas Eve.
6. Please give timings in 24 hour clock (e.g. 16:00) and only give details for days of the week when you intend the premises to be used for the activity
7. If you wish people to be able to consume alcohol on the premises please tick on, if you wish people to be able to purchase alcohol to consume away from the premises please tick off. If you wish people to be able to do both please tick both.
8. Please give information about anything to occur at the premises or ancillary to the use of the premises which may give rise to concern in respect of children regardless of whether you intend children to have access to the premises, for example (but not exclusively) nudity or semi nudity, films for restricted age groups, the presence of gaming machines
9. Please list here steps you will take to promote all four licensing objectives together
10. The application form must be signed
11. An applicant's agent (for example solicitor) may sign the form on their behalf provided that they have actual authority to do so
12. Where there is more than one applicant, both applicants or their respective agents must sign the application form
13. This is the address which we shall use to correspond with you about this application



LIMEFITT RECEPTION

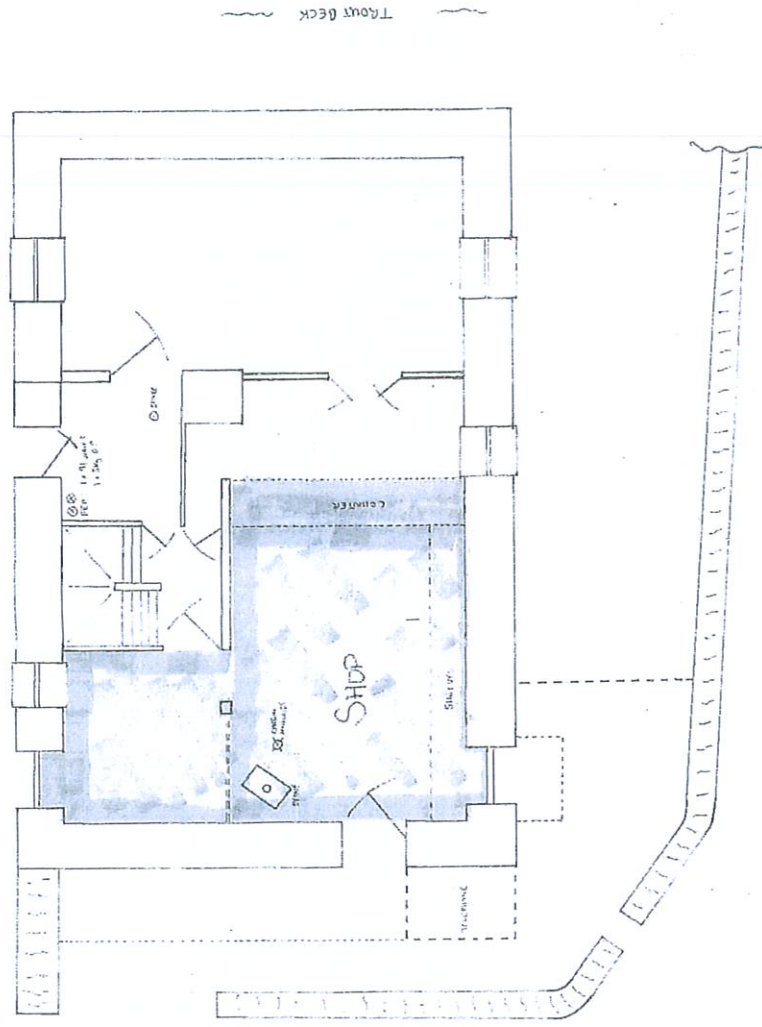

SCALE 1:50 (see next)

LIMEFITT RECEPTION

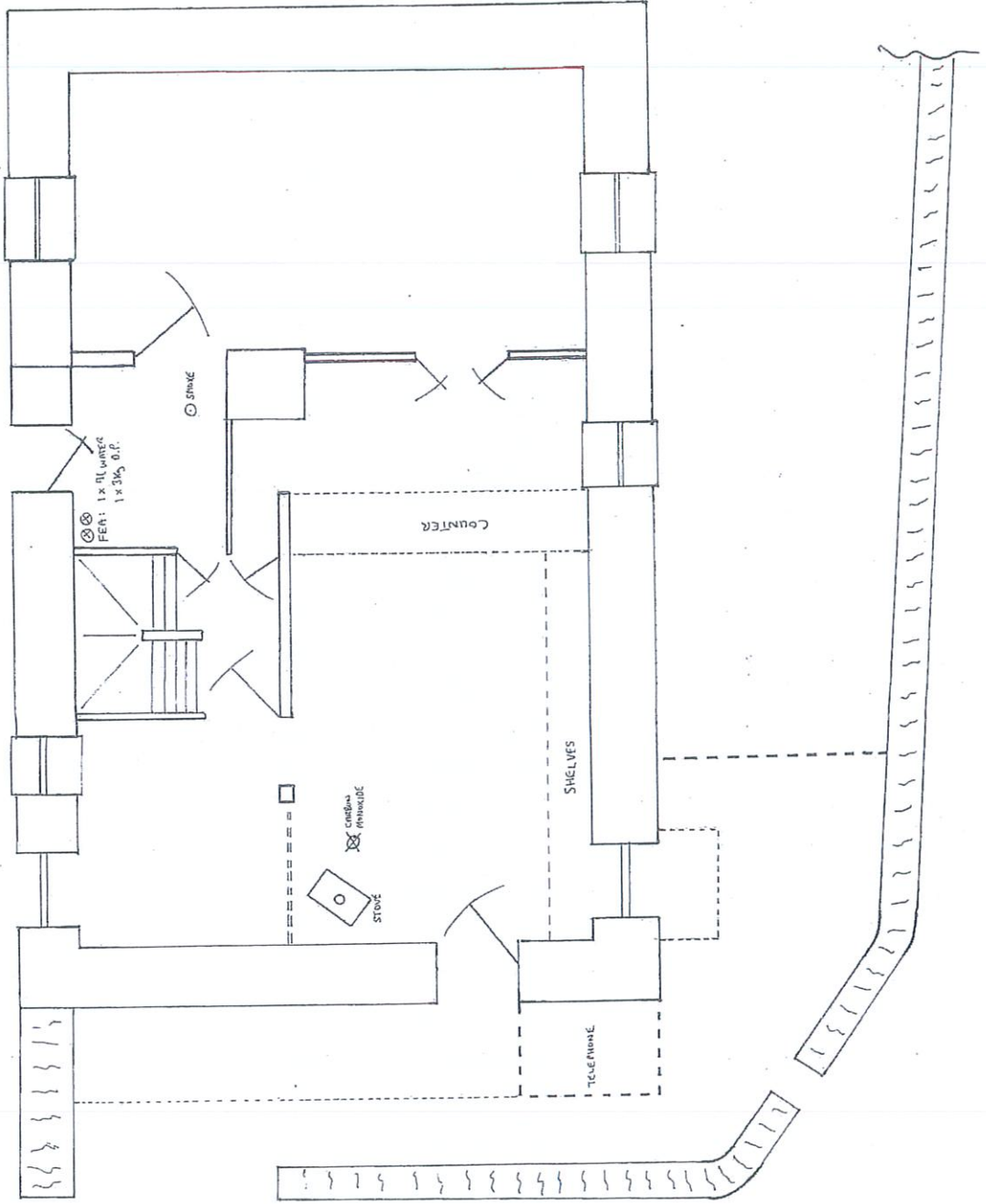

SCALE 1:50 (AT A3)

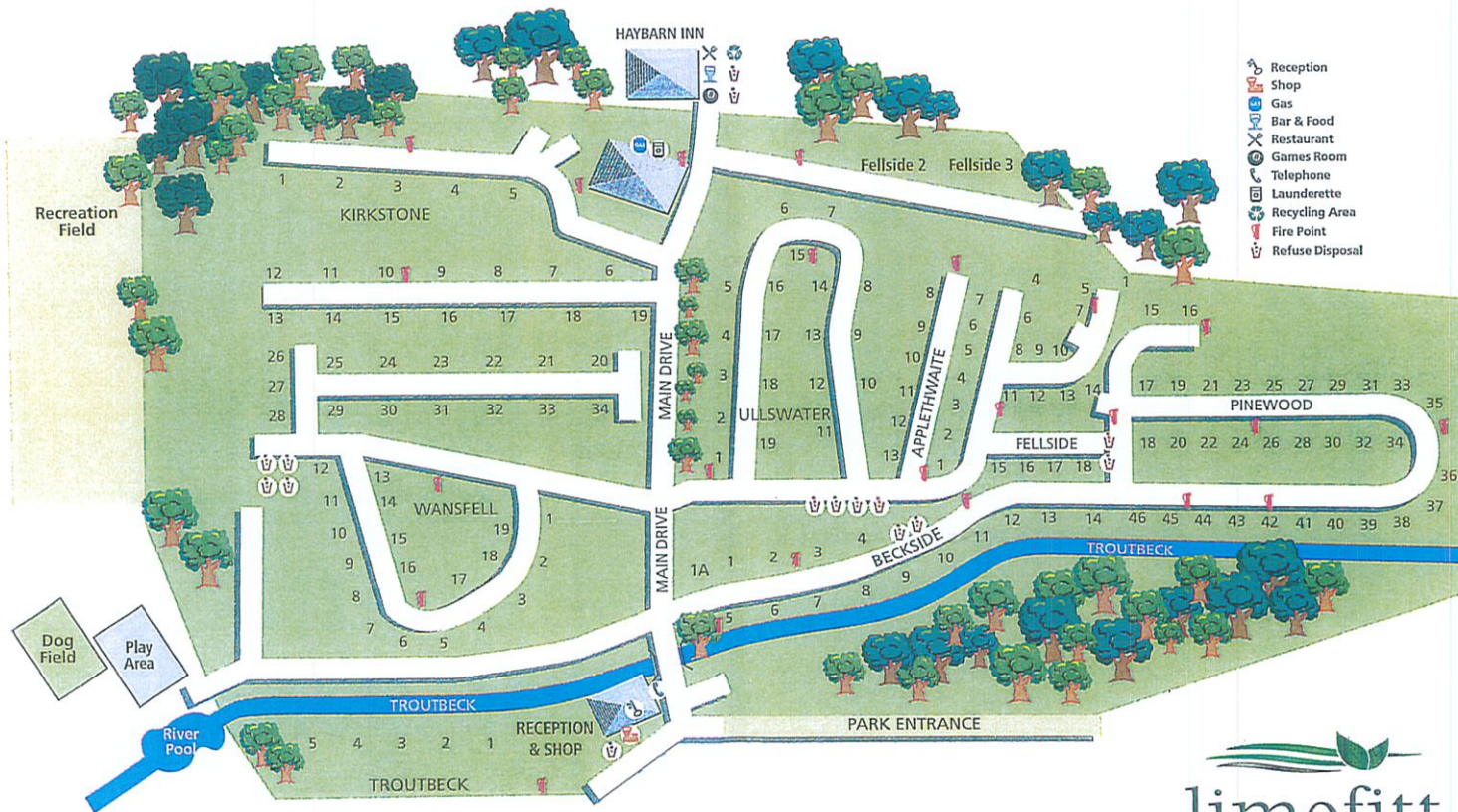

  
 limefitt  
 a southlakeland park