

Application to vary a premises licence under the Licensing Act 2003

PLEASE READ THE FOLLOWING INSTRUCTIONS FIRST

Before completing this form please read the guidance notes at the end of the form. If you are completing this form by hand please write legibly in block capitals. In all cases ensure that your answers are inside the boxes and written in black ink. Use additional sheets if necessary.

You may wish to keep a copy of the completed form for your records.

I/We Frederic Robinson Ltd

(Insert name(s) of applicant)

being the premises licence holder, apply to vary a premises licence under section 34 of the Licensing Act 2003 for the premises described in Part 1 below

Premises licence number PL(A)0679

Part 1 – Premises Details

Postal address of premises or, if none, ordnance survey map reference or description
--

Rose & Crown 22 King Street

Post town	Ulverston
-----------	-----------

Postcode	LA12 7DZ
----------	----------

Telephone number at premises (if any)	
---------------------------------------	--

Non-domestic rateable value of premises	£58,500
---	---------

Part 2 – Applicant details

Daytime contact telephone number	01254 686211
----------------------------------	--------------

E-mail address (optional)	Gill.sherratt@naphthens.co.uk
---------------------------	-------------------------------

Current postal address if different from premises address	
---	--

Post town		Postcode	
-----------	--	----------	--

Part 3 - Variation

Please tick as appropriate

Do you want the proposed variation to have effect as soon as possible?

Yes

No

If not, from what date do you want the variation to take effect?

DD	MM	YYYY

Do you want the proposed variation to have effect in relation to the introduction of the late night levy? (Please see guidance note 1) Yes No

Please describe briefly the nature of the proposed variation

The variation is required to modernise the licence as follows:

1. To add the non-standard timing of the additional hour when British summertime commences to all activities.
2. To include the beer garden for the sale of alcohol, film & recorded music.
3. To include an additional plan to reflect point 2 above.
4. To amend the start time for all other forms of regulated entertainment.
5. Apart from the Mandatory Conditions, all conditions on the licence are to be removed, with the exception of the following condition (as amended):

The premises may remain open for the sale of alcohol & all forms of regulated entertainment & LNR for the end of standard hours on New Year's Eve until the start of standard hours on New Year's Day. .

6. More appropriate conditions are to be included in the licence

If your proposed variation would mean that 5,000 or more people are expected to attend the premises at any one time, please state the number expected to attend:

Part 4 Operating Schedule

Please complete those parts of the Operating Schedule below which would be subject to change if this application to vary is successful.

- | Provision of regulated entertainment (Please see guidance note 3) | Please tick all that apply |
|---|-------------------------------------|
| a) plays (if ticking yes, fill in box A) | <input type="checkbox"/> |
| b) films (if ticking yes, fill in box B) | <input checked="" type="checkbox"/> |
| c) indoor sporting events (if ticking yes, fill in box C) | <input type="checkbox"/> |
| d) boxing or wrestling entertainment (if ticking yes, fill in box D) | <input type="checkbox"/> |
| e) live music (if ticking yes, fill in box E) | <input checked="" type="checkbox"/> |
| f) recorded music (if ticking yes, fill in box F) | <input checked="" type="checkbox"/> |
| g) performances of dance (if ticking yes, fill in box G) | <input checked="" type="checkbox"/> |
| h) anything of a similar description to that falling within (e), (f) or (g) (if ticking yes, fill in box H) | <input checked="" type="checkbox"/> |

Provision of late night refreshment (if ticking yes, fill in box I)

Supply of alcohol (if ticking yes, fill in box J)

In all cases complete boxes K, L and M

A

Plays Standard days and timings (please read guidance note 8)			<u>Will the performance of a play take place indoors or outdoors or both – please tick</u> (please read guidance note 4)	Indoors	<input type="checkbox"/>
				Outdoors	<input type="checkbox"/>
				Both	<input type="checkbox"/>
Day	Start	Finish			
Mon			<u>Please give further details here</u> (please read guidance note 5)		
Tue					
Wed			<u>State any seasonal variations for performing plays</u> (please read guidance note 6)		
Thur					
Fri			<u>Non standard timings. Where you intend to use the premises for the performance of plays at different times to those listed in the column on the left, please list</u> (please read guidance note 7)		
Sat					
Sun					

B

Films Standard days and timings (please read guidance note 8)			<u>Will the exhibition of films take place indoors or outdoors or both – please tick</u> (please read guidance note 4)	Indoors	<input type="checkbox"/>
				Outdoors	<input type="checkbox"/>
				Both	<input checked="" type="checkbox"/>
Day	Start	Finish	<u>Please give further details here</u> (please read guidance note 5)		
Mon	1000	2300			
Tue	1000	2300	<u>State any seasonal variations for the exhibition of films</u> (please read guidance note 6)		
Wed	1000	2300			
Thur	1000	2300	<u>Non standard timings. Where you intend to use the premises for the exhibition of films at different times to those listed in the column on the left, please list</u> (please read guidance note 7) One additional hour on the day that British Summer Time commences. From the start of permitted hours on New Years Eve to the end of permitted hours on New Years Day.		
Fri	1000	2300			
Sat	1000	2300			
Sun	1000	2300			

C

Indoor sporting events Standard days and timings (please read guidance note 8)			<u>Please give further details</u> (please read guidance note 5)
Day	Start	Finish	
Mon			<u>State any seasonal variations for indoor sporting events</u> (please read guidance note 6)
Tue			
Wed			
Thur			<u>Non standard timings. Where you intend to use the premises for indoor sporting events at different times to those listed in the column on the left, please list</u> (please read guidance note 7)
Fri			
Sat			
Sun			

D

Boxing or wrestling entertainments Standard days and timings (please read guidance note 8)			<u>Will the boxing or wrestling entertainment take place indoors or outdoors or both – please tick</u> (please read guidance note 4)	Indoors	<input type="checkbox"/>
				Outdoors	<input type="checkbox"/>
				Both	<input type="checkbox"/>
Day	Start	Finish			
Mon			<u>Please give further details here</u> (please read guidance note 5)		
Tue			<u>State any seasonal variations for boxing or wrestling entertainment</u> (please read guidance note 6)		
Wed			<u>Non standard timings. Where you intend to use the premises for boxing or wrestling entertainment at different times to those listed in the column on the left, please list</u> (please read guidance note 7)		
Thur					
Fri					
Sat					
Sun					

E

Live music Standard days and timings (please read guidance note 8)			<u>Will the performance of live music take place indoors or outdoors or both – please tick</u> (please read guidance note 4)	Indoors	<input type="checkbox"/>
				Outdoors	<input type="checkbox"/>
				Both	<input checked="" type="checkbox"/>
Day	Start	Finish	<u>Please give further details here</u> (please read guidance note 5)		
Mon	1000	2300			
Tue	1000	2300	<u>State any seasonal variations for the performance of live music</u> (please read guidance note 6)		
Wed	1000	2300			
Thur	1000	2300	<u>Non standard timings. Where you intend to use the premises for the performance of live music at different times to those listed in the column on the left, please list</u> (please read guidance note 7) One additional hour on the day that British Summer Time commences. From the start of permitted hours on New Years Eve to the end of permitted hours on New Years Day.		
Fri	1000	2300			
Sat	1000	2300			
Sun	1000	2300			

F

Recorded music Standard days and timings (please read guidance note 8)			<u>Will the playing of recorded music take place indoors or outdoors or both – please tick</u> (please read guidance note 4)	Indoors	<input type="checkbox"/>
				Outdoors	<input type="checkbox"/>
				Both	<input checked="" type="checkbox"/>
Day	Start	Finish	<u>Please give further details here</u> (please read guidance note 5)		
Mon	1000	2300			
Tue	1000	2300	<u>State any seasonal variations for the playing of recorded music</u> (please read guidance note 6)		
Wed	1000	2300			
Thur	1000	2300	<u>Non standard timings. Where you intend to use the premises for the playing of recorded music at different times to those listed in the column on the left, please list</u> (please read guidance note 7)		
Fri	1000	2300			
Sat	1000	2300	An additional hour on the day that British Summer Time commences.		
Sun	1000	2300	From the start of permitted hours on New Years Eve to the end of permitted hours on New Years Day.		

G

Performances of dance Standard days and timings (please read guidance note 8)			<u>Will the performance of dance take place indoors or outdoors or both – please tick</u> (please read guidance note 4)	Indoors	<input checked="" type="checkbox"/>
Day	Start	Finish		Outdoors	<input type="checkbox"/>
				Both	<input type="checkbox"/>
Mon	1000	2300	<u>Please give further details here</u> (please read guidance note 5)		
Tue	1000	2300			
Wed	1000	2300	<u>State any seasonal variations for the performance of dance</u> (please read guidance note 6)		
Thur	1000	2300			
Fri	1000	2300	<u>Non standard timings. Where you intend to use the premises for the performance of dance at different times to those listed in the column on the left, please list</u> (please read guidance note 7) One additional hour on the day that British Summer Time commences. From the start of permitted hours on New Years Eve to the end of permitted hours on New Years Day.		
Sat	1000	2300			
Sun	1000	2300			

H

Anything of a similar description to that falling within (e), (f) or (g) Standard days and timings (please read guidance note 8)			Please give a description of the type of entertainment you will be providing		
Day	Start	Finish	<u>Will this entertainment take place indoors or outdoors or both – please tick</u> (please read guidance note 4)	Indoors	<input checked="" type="checkbox"/>
Mon	1000	2300		Outdoors	<input type="checkbox"/>
				Both	<input type="checkbox"/>
Tue	1000	2300	<u>Please give further details here</u> (please read guidance note 5)		
Wed	1000	2300			
Thur	1000	2300	<u>State any seasonal variations for entertainment of a similar description to that falling within (e), (f) or (g)</u> (please read guidance note 6)		
Fri	1000	2300			
Sat	1000	2300	<u>Non standard timings. Where you intend to use the premises for the entertainment of a similar description to that falling within (e), (f) or (g) at different times to those listed in the column on the left, please list</u> (please read guidance note 7)		
Sun	1000	2300	One additional hour on the day that British Summer Time commences.		
			From the start of permitted hours on New Years Eve to the end of permitted hours on New Years Day.		

I

Late night refreshment Standard days and timings (please read guidance note 8)			<u>Will the provision of late night refreshment take place indoors or outdoors or both – please tick</u> (please read guidance note 4)	Indoors	<input checked="" type="checkbox"/>		
				Outdoors	<input type="checkbox"/>		
				Both	<input type="checkbox"/>		
Day	Start	Finish	<u>Please give further details here</u> (please read guidance note 5)				
Mon	2300	0100					
Tue	2300	0100					
Wed	2300	0100	<u>State any seasonal variations for the provision of late night refreshment</u> (please read guidance note 6)				
Thur	2300	0100					
Fri	2300	0100	<u>Non standard timings. Where you intend to use the premises for the provision of late night refreshment at different times, to those listed in the column on the left, please list</u> (please read guidance note 7)				
Sat	2300	0100					
						One additional hour on the day that British Summer Time commences.	
Sun	2300	0100				From the start of permitted hours on New Years Eve to the end of permitted hours on New Years Day.	

J

Supply of alcohol Standard days and timings (please read guidance note 8)			Will the supply of alcohol be for consumption – please tick (please read guidance note 9)		On the premises	<input type="checkbox"/>
					Off the premises	Er ro r! Bo ok m ar k no t de fin ed .
					Both	<input checked="" type="checkbox"/>
Day	Start	Finish	<u>State any seasonal variations for the supply of alcohol</u> (please read guidance note 6) <u>Non-standard timings. Where you intend to use the premises for the supply of alcohol at different times to those listed in the column on the left, please list</u> (please read guidance note 7) One additional hour on the day that British Summer Time commences. From the start of permitted hours on New Years Eve to the end of permitted hours on New Years Day.			
Mon	1000	0100				
Tue	1000	0100				
Wed	1000	0100				
Thur	1000	0100				
Fri	1000	0100				
Sat	1000	0100				
Sun	1000	0100				

K

Please highlight any adult entertainment or services, activities, other entertainment or matters ancillary to the use of the premises that may give rise to concern in respect of children (please read guidance note 10).

NONE

L

Hours premises are open to the public Standard days and timings (please read guidance note 8)			<u>State any seasonal variations</u> (please read guidance note 6)
Day	Start	Finish	
Mon	1000	0200	
Tue	1000	0200	
Wed	1000	0200	
Thur	1000	0200	
Fri	1000	0200	
<u>Non standard timings. Where you intend the premises to be open to the public at different times from those listed in the column on the left, please list</u> (please read guidance note 7)			One additional hour on the day that British Summer Time commences. From the start of permitted hours on New Years Eve to the end of permitted hours on New Years Day.
Sat	1000	0200	
Sun	1000	0200	

Please identify those conditions currently imposed on the licence which you believe could be removed as a consequence of the proposed variation you are seeking.

7. Apart from the Mandatory Conditions, all conditions on the licence are to be removed, with the exception of the following condition (as amended):

The premises may remain open for the sale of alcohol & all forms of regulated entertainment & LNR for the end of standard hours on New Year's Eve until the start of standard hours on New Year's Day.

Please tick as appropriate

- I have enclosed the premises licence
- I have enclosed the relevant part of the premises licence

If you have not ticked one of these boxes, please fill in reasons for not including the licence or part of it below

Reasons why I have not enclosed the premises licence or relevant part of premises licence.

M Describe any additional steps you intend to take to promote the four licensing objectives as a result of the proposed variation:

a) General – all four licensing objectives (b, c, d and e) (please read guidance note 11)

On first appointment, all staff employed at the premises will receive training on the Licensing Act 2003. Training shall be regularly refreshed at no less than annual intervals. The training must be recorded and be accessible on the premises and made available for inspection upon request of a Police Officer or an authorised officer of the licensing authority or (in the case of online training) within 48 hours.

b) The prevention of crime and disorder

A CCTV system will be in operation at the premises and recorded images shall be retained for a period of 31 days. CCTV images will be provided to the police and other responsible authorities as soon as practicable and in any case within 48 hours of a request for such images, subject of the provisions of the DPA.

c) Public safety

An incident register will be maintained at the premises and made available to the authorities on request.

d) The prevention of public nuisance

A register of refusals of alcohol will be maintained at the premises. The register will be made available for inspection by the Police and other responsible authority.

All licensable activities in the beer garden will end at 23:00 on every day.

e) The protection of children from harm

The premises will adopt a 'Challenge 25' policy. This means that if a customer purchasing alcohol appears to be under the age of 25, they will be asked for proof of their age, to prove that they are 18 years or older.

The only forms of identification that will be accepted will bear their photograph, date of birth and a holographic mark and/or ultraviolet feature. Examples of appropriate

identification include a passport, photocard driving licence, military ID, and Home Office approved proof of age ID card bearing the PASS hologram.

Checklist:

Please tick to indicate agreement

- I have made or enclosed payment of the fee; or
- I have not made or enclosed payment of the fee because this application has been made in relation to the introduction of the late night levy.
- I have sent copies of this application and the plan to responsible authorities and others where applicable.
- I understand that I must now advertise my application.
- I have enclosed the premises licence or relevant part of it or explanation.
- I understand that if I do not comply with the above requirements my application will be rejected.

IT IS AN OFFENCE, UNDER SECTION 158 OF THE LICENSING ACT 2003, TO MAKE A FALSE STATEMENT IN OR IN CONNECTION WITH THIS APPLICATION. THOSE WHO MAKE A FALSE STATEMENT MAY BE LIABLE ON SUMMARY CONVICTION TO A FINE OF ANY AMOUNT.

Part 5 – Signatures (please read guidance note 12)

Signature of applicant (the current premises licence holder) or applicant’s solicitor or other duly authorised agent (please read guidance note 13). **If signing on behalf of the applicant, please state in what capacity.**

Signature	Gill Sherratt
Date	14/08/2024
Capacity	Authorised agent

Where the premises licence is jointly held, signature of 2nd applicant (the current premises licence holder) or 2nd applicant’s solicitor or other authorised agent (please read guidance note 14). **If signing on behalf of the applicant, please state in what capacity.**

Signature	
Date	
Capacity	

Contact name (where not previously given) and address for correspondence associated with this application (please read guidance note 15)

Gill Sherratt
Naphens LLP
Darwen House
Walker Business Park

Post town	Blackburn	Post code	BB1 2QE
------------------	------------------	------------------	----------------

Telephone number (if any)	01254 686225
----------------------------------	---------------------

If you would prefer us to correspond with you by e-mail, your e-mail address (optional)
gill.sherratt@naphens.co.uk

This drawing is confidential and is the property of Frederic Robinson Limited. It must not be copied or lent without the written consent of Frederic Robinson Limited.

LICENSED
BAR AREA

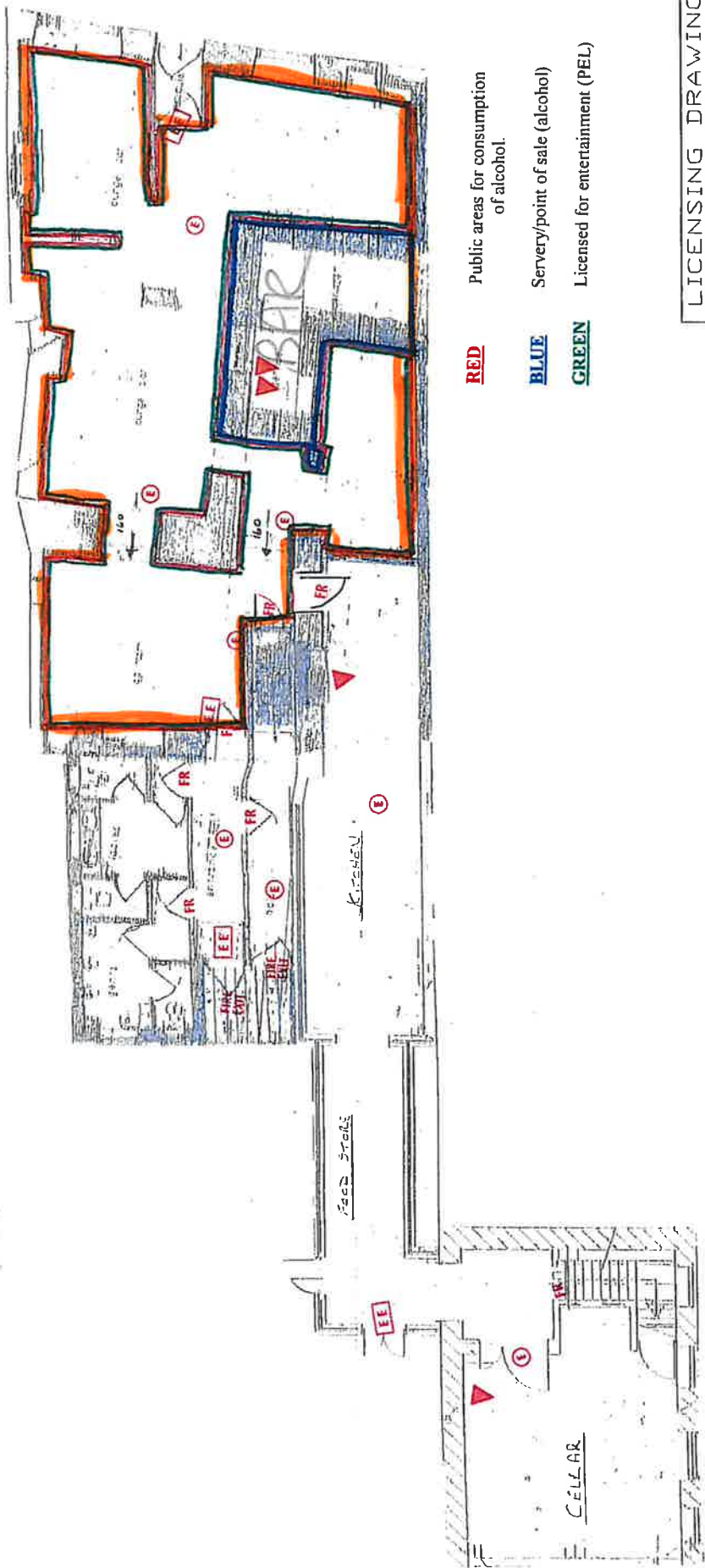

- RED** Public areas for consumption of alcohol.
- BLUE** Bar/point of sale (alcohol)
- GREEN** Licensed for entertainment (PEL)

- FR** FIRE DOOR
- ▼** FIRE EXTINGUISHER or FIRE BLANKET
- Ⓢ** EMERGENCY LIGHT
- Ⓜ** EMERGENCY EXIT LIGHT

LICENSING DRAWINGS

Frederic Robinson Limited
 Unicorn Brewery, Lower Hillgate,
 Stockport, Cheshire, SK1 1JJ.
 Tel 0161-480-6571. Fax 0161-476-6011.
 E-Mail: brewery@frederic-robinson.co.uk

Rose & Crown
 22 Kings St, Ulverston, Cumbria, LA12 7DZ
 Ground Floor Plan As Existing.

DO NOT SCALE FROM THIS DRAWING.

Drawn	JB	DWG No.	
Scale	1:100	Date	January 2005
			R75 / 101

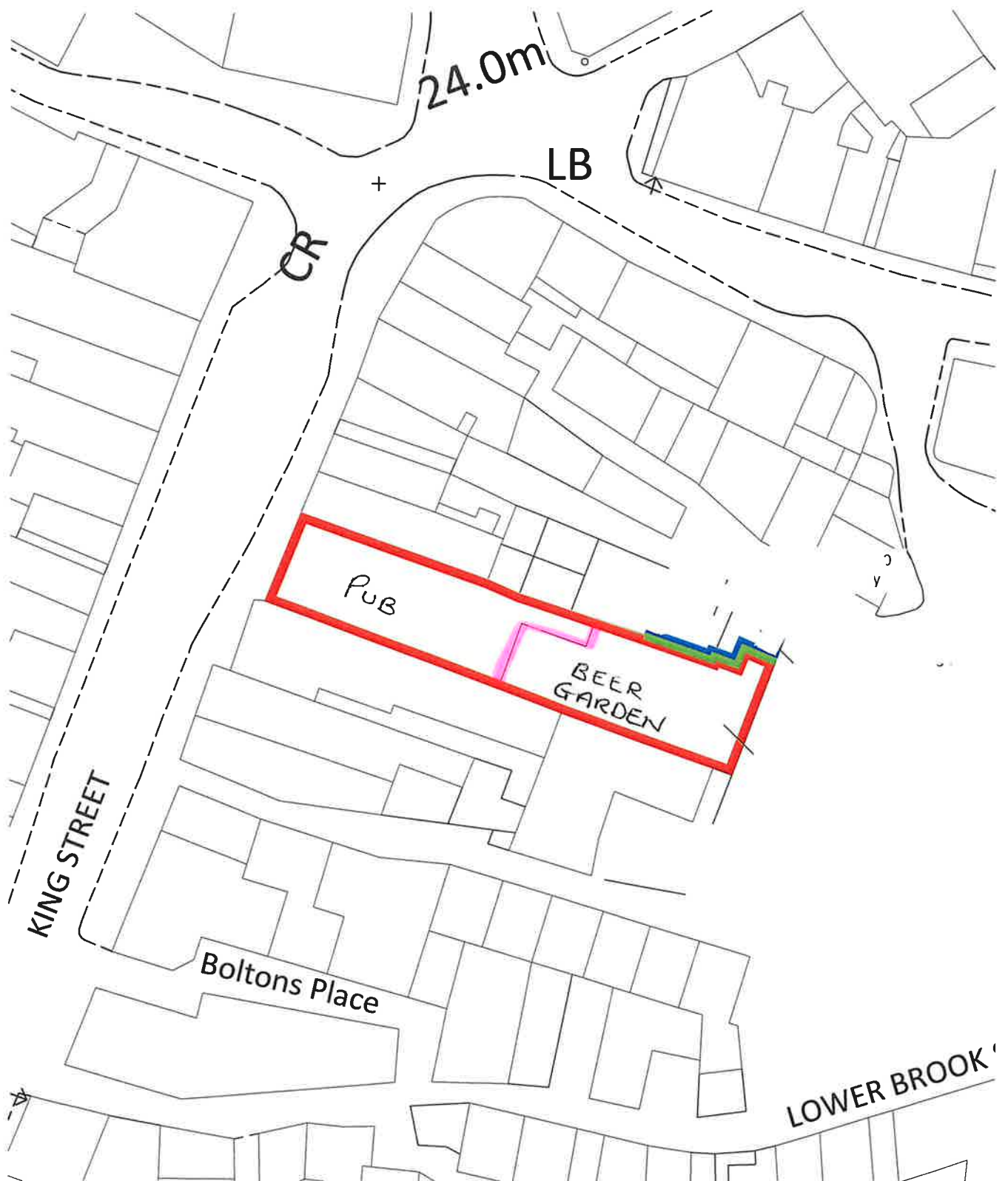

Ordnance Survey (c) Crown Copyright 2012. All rights reserved. Licence number 100020449

Plan Referred To
Scale - 1:500 (at A4)

ROSE & CROWN
22 KING STREET
ULVERSTON
LA12 7DZ

